Wilmington Public Library
Middlesex Avenue
Wilmington, Mass

Town Crier of Wilmington

Twice the winner of the New England Weekly Municipal Service Award

BOOKMOBILE WILL CALL: At the Glen Road School on Sept. 21 at 1:15 pm and at Hathaway Acres at 3 pm.

VOL 19 NO 12 TOWN CRIER - WILMINGTON, MASS. SEPTEMBER 17, 1964 PRICE 10 CENTS

TAX BILLS NOT OUT BEFORE MONDAY

The net result of the moment, after the first day of the court hearings on Wilmington's now famous tax case, is that the tax bills of Wilmington cannot be sent out until next Monday, at the earliest.

Town Counsel Philip Buzzell and counsel for the parties bringing suit against the town, alleging excessive taxation for industrial properties, agreed, in Cambridge Court, last Monday to withhold any mailing of tax bills until next

(Cont. Pg. 5)

ONE OF OUR STREETS IS MISSING! The Town Democratic Committee prepared with care, for the primary elections of last week. They had every voter listed on a large listing, which was beside the ballot boxes. Every thing was planned to a T.

Chairman Jimmy McLaughlin was on the job as the polls opened, but his assistants did not show up for fifteen minutes, and when Sgt. Charles Ellsworth of the Wilmington Police marched through the ballot box area, to cast the first vote (as usual) Jimmy looked for the street on which Ellsworth lives - Marjorie Road, to check off Wilmington's first voter.

But Marjorie Road had been overlooked. All Jimmy could do was to look at Ellsworth!

OVER 4000 IN SCHOOLS

The Wilmington Public Schools now have a total enrollment of 4127 students, the greatest number in the history of the town. It is the first time that the schools of Wilmington have exceeded the number 4000.

This year also marks the first time that there are over 200 pupils in the Senior Class in Wilmington High School

The North School, this year, now holds all the seventh graders in the public schools - a total of 315. Also in the North School are 150 eighth graders and a Special Class, with the remaining 159 eighth graders attending the High School.

Superintendent of Schools Harold Shea will shortly be mailing letters to all parents of children in grades 7 through 12, explaining the new marking system, to be used in the report cards of this year.

(The total enrollment a year ago was 3955).

SPECIAL POLICE TO BE APPOINTED

As the result of two discussions in Selectmen's meetings of Monday and Tuesday, Town Manager Gerald Bouchard has announced that he will undertake the appointment of Special Policemen, to augment the Wilmington Police Department

(Page Two)

NEW ACTING MANAGER FOR TELEPHONE COMPANY

John W (Bill) Stitt, of Scituate Mass. has been named the Acting Manager of the Lowell office of the New England Telephone Company since late August.

Mr. Stitt was previously the manager of the St. Johnsbury Vt. district. Four and a half years ago he served in the Lowell office.

He is replacing Ed Toomey, who is spending a six month tour of duty at the Personnel Assessment Center, in Boston.

POP WARNER FOOTBALL TEAM DOES WELL IN FIRST SCRIMMAGE

Wilmington's football team for the young fellows, the Pop Warner team, had its first scrimmage yesterday, against Burlington.

The team, organized only four weeks, showed an outstanding ability, in their play against a team which has been in existence for four years.

There are 39 boys in the team, composed of boys 11 to 13, and not over 110 pounds in weight.

The team has, among its players, the Gillis boys of Federal St., both of whom are crackerjacks in running and defensive play, and young Jim Tildsley, who plays the quarterback position.

Dicky Allard, former Wilmington High football star, is the coach and Rico Catalano of Cedar Crest Road is the manager.

Mr Catalano, who is also the treasurer, is seeking additional funds for the purpose of buying uniforms and equipment for the team. The team must conform to the standards of the Pop Warner League, in order to play.

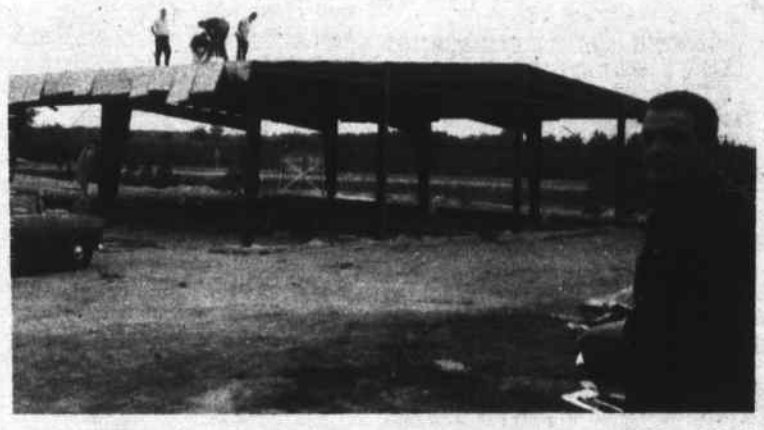

NEW HOME FOR KUSTOM KOFFEE KART: Being erected on West Street, overlooking Route 93, by Al Fiorenza (right) of Stoneham. Fiorenza started his business after leaving the army, and is now transferring it to a Wilmington site. Originally from Wilmington, he won the Silver Star in Korea.

SELECTMEN CLOSE WOBURN ST.

The Board of Selectmen, acting under the powers of the 1939 Traffic Code of Wilmington, have voted to close off Woburn Street, from the Woburn Street School to Concord Street, for two hours daily, for a thirty day period.

The vote was made in a special meeting Tuesday night, and became effective yesterday morning.

The street will be closed to all traffic except local, between the hours of 8 and 9 am, and 3 and 4 pm.

The selectmen's action, Tuesday evening, marked the end of a somewhat frantic but fruitful week on the part of town employees and the town manager, in reducing traffic hazards for children attending the new school.

Selectman John Brooks arrived at the meeting Tuesday night with the news that the Mass. Dept. of Public Works had approved of the closing of Woburn Street, from Salem Street to Concord Street.

In a long meeting, at which the Superintendent of Schools and the Police Chief were also present, (and later joined by Mr Keane of the School Committee), Mr. Brooks argued that Woburn Street should be closed off for the entire distance authorized by the state DPW.

Chief of Police Paul Lynch disagreed, saying that only short distances of any road should be cut off from traffic, because of school conditions. He cited the actions of neighboring towns, where short distances only were used, and said that the danger to children was greatly reduced, without a great deal of inconvenience to motorist.

The final action was not on the permission of the state DPW permission, but on the basis of the Traffic Regulations of Wilmington promulgated back in 1939, which allows 'emergency' action for 30 days.

Chief of Police Lynch, it turned out, has the only copy of the regulations, and that a photostat.

Mother's March

Immediately after the opening of the new school last week it was apparent that action would have to be taken quickly, because of the hazards to the school children on their way to and from school.

Town Manager Bouchard and officials stepped in, with a sense of emergency to kojvsvt a situation about which the Selectmen have been talking ever since the construction of the new school was started.

While corrective actions were being planned the Town Manager was visited Friday morning by 21 ladies, mothers of children attending the school, in a move that was a total surprise to him.

The ladies had several dozen suggestions for improving the situation, and spent an hour with the TM, while babies crawled around on the office floor, and played peek-a-boo behind the ladies' skirts.

One of the main points was that children could accidently be pushed

(Cont. on Page 6)

MOST HOMES IN THIS AREA USE 658 4700
Since 1927 LOUIE'S FUEL OIL

ROBERT J. CAIN
INSURANCE
AUTO, HOME & LIFE
Premiums Financed
500 MAIN STREET
OL 8-4772

AUCTION
ODDFELLOWS HALL
The I.O.O.F.
Will Hold
A Public Auction
on Sept. 26
SPONSORED BY
THE
WHITEFIELD ASSN.

Wilmington Center Pharmacy
TELEPHONES OLIVER 8-4478 8-8380
432 MAIN ST. NEAR CHURCH ST. WILMINGTON, MASS.
A. Melville Woodside, Reg. Pharm.
PRESCRIPTION SPECIALISTS
HOSPITAL & SURGICAL SUPPLIES
EXPERT SERVICE AND FITTING
TRUSSES · BELTS · SURGICAL SUPPORTS
HOSPITAL BEDS · WHEEL CHAIRS · CRUTCHES
SALES AND RENTALS
FREE PRESCRIPTION PICKUP AND DELIVERY
COMPLETE LINE OF LIQUORS - BEER & WINES

Town Crier of Wilmington

Published every Thursday by the Wilmington News Co. 364 Middlesex Ave. No. Wilmington, Mass. Tel 658-2346.

Single copies 10¢, back copies 15¢ for one month, thereafter 20¢. Subscription $4 a year, payable in advance. Six months $2.25. Foreign $6.

The Wilmington News Co assumes no financial responsibility for typographical errors in advertisements, but will reprint any part of an advertisement in which an error effects the value of an advertised item.

Member, New England Weekly Press Association, National Press Association. Winner of 6 State and Regional Awards

Second Class postage paid at Wilmington Mass Postoffice.

POLICE OFFICERS
(from Fr Pg)

Part of Monday's meeting discussed the vandalism cases of the past summer, in which Rocco Pasquale of Main Street joined, because of the recurring damages to property owned by him and his father.

Tuesday's discussion was on the same subject.

Bouchard has been reluctant to appoint police officers who have not passed the Civil Service examination, but after discussions with Chief of Police Paul J Lynch, he conceded that the Wilmington department does not have enough reserve men with the seven special policemen who are qualified.

RECOUNT SATURDAY ON REPRESENTATIVE VOTE

Atty Daniel Joyce of Woburn has filed with the Town Clerk of Wilmington a petition for a recount of the votes for Representative, in Wilmington, as a result of last Thursday's primary elections.

Joyce was second to Wilmington's Fred Cain, with a total of 1648 votes to Cain's 1858.

Other candidates, with their vote in the Democratic primary were: Vigneau 1168, Wilde 945, Scalley 924 and Cosgrove 410.

In the Republican primary Ralph Porter of Woburn was the winner, with 484 votes. Atty Ronald Saloman of Burlington received 416 and Selectman Charles Black of Wilmington 271.

The recount will not be open to the public.

WOMEN'S CLUB SPONSORING CURRY SCHOOL OF DANCING

The Wilmington Women's Club has recently sent to the parents of children from the sixth to the twelfth grades registration cards for dance lessons, to begin at the North School on September 30th.

The twelve lesson course will be held every two weeks during the winter, and will cost $10 per pupil.

The Curry School of Boston will conduct the lessons with emphasis on 'good manners' and social etiquette. The dance material is carefully graded for the age groups involved. Novelty dances as well as the traditional fox trot, waltz and polka will be included.

The deadline for returning the registration cards is September 24th. The cards are to be sent to Mrs William Traer, Chairman, and interested pupils who have not received a card should direct a telephone call to her at 658-5422

JAMES MOTRONI IS NEW ECONOMICS ANALYSIST FOR CALIFORNIA OIL CO.

James J Motroni, Westfield NJ, formerly of Wilmington, was appointed the manager of Economic Analysis, for the eastern division of the California Oil Company, according to an announcement of last week.

A graduate of Tufts, with a BS in Chemical Engineering, he has been with Caloil since 1950. He is the son of Mr and Mrs Guilio Motroni of Butters Row.

September 8, 1964

Chief of Police Paul Lynch
Wilmington Police Department

Dear Chief Lynch:

This letter is to express appreciation of the courtesy and helpfulness of Officer Dick Jenkins, of the Wilmington Force, in connection with a little misfortune which occurred to me on Labor Day.

I have a 1931 Packard 8-40 touring car, on which everything works but the gas gauge (which was of the hydrostatic type), and on that particular day I was returning from the home of a friend, in the car, with a set of tires. I had checked the gas supply with a stick before leaving, and there had seemed to be plenty - however, just as I reached the Rte. 129 exit on Rte. 93, I discovered that there wasn't. Officer Jenkins saw that I was in trouble, stopped his cruiser and, as soon as I told him what was the matter, went off in search of gasoline.

This was at about 9:30pm on Labor Day. Quite apart from being immobile, I would not even have known where to find an open gas station on that day at that time.

He soon returned with the gas, stayed with me until I was under way again, and at all times was helpful, courteous and interested in my problem (not to say the rather unusual automobile).

I would like to thank Officer Jenkins and you personally as the head of a Police Department which numbers men like Officer Jenkins among its ranks. I have never begrudged the taxes I pay the Town, but an incident like this certainly does my attitude towards taxes no harm.

Yours very truly,
C.F. Kerry Gaulder
463 Salem Street

REPUBLICANS WILL PROVIDE BUSSES FOR GOLDWATER RALLY IN BOSTON

The Wilmington Town Republican Committee, meeting Tuesday night in the DV Hall, has made arrangements for a bus to go from Wilmington for the giant rally for Senator Goldwater, Presidential candidate, in Boston on Sept. 24th.

The rally begins at 8 pm. The admission fee is $1 at the door. There will also be a charge for the bus.

Mrs Jane Keane, 658-8231 will be in charge of reservations.

The committee issued a reminder that all those who are not registered to vote in the Presidential Election that Friday, Oct. 2nd is the last day to register, and it urges those who have not registered to do so. Absentee ballots can be obtained from the Town Clerk, for all who need them.

LWV HAD SUCCESSFUL SALE OF 'KNOW YOUR TOWN' BOOK

The League of Women Voters conducted a most successful sale of its Know Your Town Booklet during the primaries last week.

Copies of the book are still for sale, and may be had from any League member, or by calling 8-8808 or 8-2206.

The League is now prepared to start its business for the year.

Unit meetings on zoning will be held on Sept. 21st at the home of Mrs Leo Gittzus, 47 Glen Road, and on Sept. 24th at the home of Mrs Gilmore Creeman, 571 Woburn Street. There will be coffee at 8 pm, and the unit meetings always start at 8:30 pm sharp. Meetings are moderated, and are conducted in a factual and non-personal basis.

Ladies interested in joining the league at any time should call Mrs Norman E Pederson at 8-9678 for further information.

ST THOMAS TO HAVE FIRST 'SUNDAY COFFEE HOUR'

The first 'Sunday Coffee Hour' for St. Thomas Church will take place next Sunday, after each of the Masses. It will be conducted by the Confraternity Christian Doctrine, and will be a part of an exhibit, to be held in Villanova Hall. The exhibits will display the matrials used in each segment of the confraternity.

Among the displays will be booklets, teacher's manuals, student text books and other items used in the parish program for parent education, discussion clubs, home visitors and the Apostolate of Good Will.

Richard Cardinal Cushing has directed each parish to institute a CCD program, and to make the effort to bring the meaning to all the parishioners of each parish.

Members of the various committees will be present at each of the exhibits, to explain the use of the materials presented.

DONNA TEDESCO ON TOUR OF SOUTH AND MEXICO

Miss Donna Tedesco, of 7 North Street, an employee of Sullivan's Restaurant on Main Street, left Boston airport this past weekend on a three months tour of the southern states and Mexico. She will travel by air during the trip.

JAMES SOUTHMAYD TOURING THE NETHERLANDS

James F. Southmayd, Specialist Fourth, US Army, stationed in Germany as an interpreter of Russian, is currently touring Belgium and the Netherlands. He is on a one month leave of absence

SP4 Southmayd is the son of Mrs Lillian Southmayd of 4 River Street.

FALL SCHEDULES FOR SCHOOL ATHLETIC TEAMS

VARSITY FOOTBALL

Sep. 19	Lowell Jamboree (7:30pm)
Sep. 26	METHUEN
Oct. 3	Chelmsford
Oct. 10	Billerica
Oct. 17	BURLINGTON
Oct. 24	N. Andover
Oct. 31	DRACUT
Nov. 7	N. Reading
Nov. 14	LYNNFIELD
Nov. 26	TEWKSBURY 10 am

All Varsity games, except the Thanksgiving Day clash with Tewksbury, are scheduled to begin at 1:30pm.

JR. VARSITY FOOTBALL

Sep. 28	Methuen
Oct. 5	CHELMSFORD
Oct. 12	Billerica
Oct. 19	Burlington
Oct. 26	N. ANDOVER
Nov. 2	Dracut
Nov. 9	N. READING
Nov. 29	Tewksbury

FRESHMEN FOOTBALL

Oct. 2	CHELMSFORD
Oct. 9	BILLERICA
Oct. 16	Burlington
Oct. 23	N. ANDOVER
Oct. 30	Dracut
Nov. 13	Lynnfield
Nov. 19	Tewksbury

CROSS COUNTRY TEAM

Sep. 25	Billerica
Sep. 29	Stoneham
Oct. 2	BILLERICA
Oct. 6	READING
Oct. 9	CHELMSFORD
Oct. 16	Dracut
Oct. 21	BURLINGTON
Oct. 30	Tewksbury
Nov. 4	Chelmsford (Conference Meet)

GIRLS FIELD HOCKEY

Sep. 29	Open
Oct. 1	Open
Oct. 6	Chelmsford
Oct. 8	DRACUT
Oct. 13	METHUEN
Oct. 14	WOBURN
Oct. 15	Burlington
Oct. 20	BILLERICA
Oct. 22	TEWKSBURY
Oct. 26	Woburn
Oct. 27	N. Andover
Oct. 29	League makeups
Nov. 3	Open
Nov. 5	Open

CAPITAL LETTERS means Game or Meet will be held in Wilmington.

LETTERS

Dear Larz:

In reference to your editorial entitled 'Don't shoot the Piano Player' and your particular reference to a young Captain with his first command, both you and I have had some experience with a command situation, and I had been taught, and I assume you were that: You don't entrust a command involving the lives of others, until you are completely certain that the 'young skipper' could be entrusted with command.

Any Captain should be able to identify rocks before he is given a ship.

Lloyd C. Bender

CONSERVATIVES

If you wish to preserve the glorious country and humane civilization which we ourselves inherited, first investigate our constructive opposition to Communism. Because we are effective we have been smeared by every conceivable method, but the time has come when you should find out for yourself. Introductory Packet postpaid, in plain envelope if preferred, for one dollar.

Write to The John Birch Society, Belmont, Massachusetts 02178.

TOWN NOTES

First Frost

Just in case you are moaning because the frost killed your flowers, Tuesday night.

There were some gardens in Wilmington that had a frost 24 hours later - you lucky you!

One Quarter Inch

Dora, which skirted Cape Cod on Monday, brought some wet stuff to Wilmington, for a total of .23 inches of rain.

It makes the total for the month of September a whole 1/4 inch.

The town has had a low low total of 7.52 inches in four and one half months, but that's not the record.

Maple Meadow brook is dry, and so are many of the lesser streams of Wilmington, but things are not as bad as they were five years ago (we think it was five) when the Ipswich River, itself, stopped flowing, at Jenks Bridge.

Town Hall

Our amateur students of psychology can take note of a slip of the tongue by TM Bouchard, last Monday, in the Selectmen's meeting.

Mr Bouchard, as many know, would like to have a new town hall. Mrs Drew, as others know, is a lady who worries about the town finances.

Monday night Mrs Drew asked if the Selectmen could consider using the $15,000 that had been voted to renovate the old St. Thomas church as a library, seeing that the Library Board was against such an action.

Spectators expected Selectman John Brooks to raise to the occasion, and have something to say against the idea, but that gentleman kept quiet.

Instead Bouchard spoke up, to say that it might be possible that the money might be used for the purposes of razing, or some other such thing.

But, instead of saying 'new library' he used the words 'new town hall'!

(Cont. on Page 5)

No argument about it. The best place to buy auto insurance is

Bedell Brothers Insurance Agency, Inc.
Main St. OLiver 8-9116 Wilmington, Mass.

VOTERS OF WILMINGTON

Thank you for your support in the recent primary. I am looking forward to meeting all of you during the campaign. With your help and with my promise of a fair, honest and energetic campaign, we will go on to victory in November.

WILMINGTON, BURLINGTON, Wards 6 & 7 of Woburn

Ralph A. Porter, Jr.
Candidate for Representative
34th Middlesex District

THIS EMBLEM

NEW AMA Emergency Medical Identification Insignia

CAN HELP SAVE A LIFE!

Universally recognized that in case of emergency the wearer needs special attention

MEN'S $4.95 PLUS TAX STAINLESS STEEL

NOW ON Speidel's MEDILOG Medical Ident Bracelet

LADIES' AND CHILDREN'S $4.95 PLUS TAX STAINLESS STEEL

Available At
BOUVIER'S WATCH REPAIR
354 MIDDLESEX AVENUE
Corner of Shady Lane Drive
OL 8-3459 OPEN EVENINGS
Authorized MEDILOG Dealer

LIONS DONATED $5500 FOR SIGHT RESEARCH

MONARCH LIONS HONORED: At the Lions Club meeting last night, ten charter members of the Wilmington Club became Monarch Lions, having completed ten years of honorable service.

They are watching first vice president Sam Wilkie put down a birthday cake on their table.

The nose at far left belongs to Anthony DeLuca, and the nine others, in order, are Rene La Rivee, George Cushing, Joseph App, John Cuoco, Don Kidder, Al Epstein, Si Cutter and Roy Hersom.

The Lions Club of Wilmington, among other achievements, has contributed the sum of $5500 for the purpose of aiding sightless people, during the past ten years.

This was one of several statements made last night, by past president Joseph App, during a talk in which he related the history of the club, at the Lions Club meeting in the Grange Hall.

App was one of ten Lions honored for his ten years of service to the local club. He has three times held positions of honor in the Lions regional organization, during this time.

Other items listed by App as accomplishments of the Lions Club of Wilmington included a $1000 donation to the Camp Forty Acres project, plus a lot of volunteer labor, and a $500 donation to the Wilmington Dental Clinic.

Town Manager Gerald Bouchard, International Councilor Bill Bloom of Wakefield, and Deputy District Governor Joe Rooney were among the notables who were present for the ceremonies honoring the ten men who have served ten years.

Presidents of the club during the ten years of its existance have been Arthur Boudreau, Joseph App, John Cuoco, George Cushing, John Murphy, Anthony DeLuca, David Landers, Allick Epstein, Rene LaRivee and Don Kidder, and the current president is Bill Richardson.

METHODIST CHURCH INVITES YOU

Sunday Morning, Worship and Church School, 9:30 and 10:55. The nursery is open for all services.

Sunday Evening for Youth Groups Junior High Methodist Youth Fellowship, 5:30 pm. Senior High Youth Fellowship, (gr. 10-12) 7 pm

Minister: Rev. Terry Clay Thomason. Ass't Minister, Rev. W Claude Fillingim, Minister of Visitation, Rev. Willard C Arnold

Address, 99 Church St.

SCHOOL CAFETERIA MENUS
Week of September 21

High School and North School:

Monday: Barbecued Beef on Roll, Buttered Rice, Green Beans, Apple sauce Cake with Topping, Milk.

Tuesday: Baked Ham with Pineapple Sauce, Mashed Potatoes, Whole Kernel Corn, Bread and Butter, Ice Cream and Milk.

Wednesday: American Style Pizza (Meatball Sauce), Potato Chips, Fresh Tomatoes and Cucumbers, Cheese Pieces, Deep Dish Apple Pie, Milk.

Thursday: Meat Loaf with Creole Sauce, Mashed Potatoes, Buttered Peas, Bread and Butter, Fruit Jello with Topping, Milk.

Friday: Oven Baked Fish Sticks, French Fried Potatoes, Buttered Beets, Rolls and Butter, Twinkies and Milk.

Wildwood, Glen Road, Boutwell and Woburn Street Schools:

Monday: Juice Barbecued Beef on Roll, Buttered Noodles, Green Beans, Cookies and Milk.

Tuesday: Bacon, Lettuce and Tomato Sandwich, Potato Chips, Buttered Spinach, Ice Cream and Milk.

Wednesday: American Style Pizza (Meatball Sauce), Green Salad, Peas, Cheese Pieces, Fruit Jello with Topping, Milk.

Thursday: Chicken Salad Rolls, Buttered Rice, Celery Sticks, Gingerbread and Cream, Milk.

Friday: Oven Baked Fish Sticks French Fried Potatoes, Buttered Beets, Bread and Butter, Scooter Pies and Milk.

CAIN AND EPSTEIN ARE 'HUNDRED CLUB' MEMBERS

A new organization in Massachusetss, designed to assist the widows and dependents of policemen, firemen, and other members of law enforcing organizations who lose their lives in the line of duty has a slogan of 'We care for those who care for us'.

Fred F Cain, now a nominee for State Representative, and founder of the automobile agency that bears his name, and Allick Epstein, the president of Louie's Oil Company have joined the organization, and are believed to be the only Wilmington businessmen who have made a contribution to the club.

SHOP and SAVE
AT WEINBERG'S MENS & BOYS DEPT.
KNOWN FOR
Famous Name Brands

ARROW SHIRTS
— LEE-SURE PANTS —
HICKOK JEWELRY
— CAMPUS SWEATERS —
CARTER OVERALLS
— BUXTON WALLETS —
HANES UNDERWEAR
— FIDELITY JACKETS —
ADAM HATS
RAND SHOES —
BATES SHOES
— TYROLEAN SHOES —
HERMAN WORK SHOES

BUY NOW - PAY LATER
EASY CREDIT TERMS
OPEN EVENINGS TIL 10 PM
Save our Register Tape - $100 worth entitles you to $3.00 in Merchandise
AIR CONDITIONED
Weinberg's OF WILMINGTON
AMPLE PARKING

O'BRIEN'S BARBER SHOP
190 MAIN ST.
THE FAMILY BARBER SHOP
HOURS:
TUES - FRI 8:30 to 6:30
SAT 8:00 to 5:30
CLOSED MONDAYS

We may be
Old Fashioned

But we still think
Careful Compounding
of Prescriptions is our
First Duty!

SILVER LAKE PHARMACY
Louis Hailson, Reg. Pharm.
52 MAIN STREET
OL 8-4617

- FOR SALE -

NORTH WILMINGTON
3 BEDROOM RANCH. CABINET KITCHEN, FIREPLACE, TILED BATH, F.H.W. HEAT, 3/4 ACRE LOT.
$15,900
A. & M. FENTON, REALTORS
585 MAIN ST. OL 8-3221

ARBOR HOMES
OFFERS HOME BUYERS A
DO IT YOURSELF PLAN
WHICH WILL SAVE THOUSANDS OF DOLLARS
FENTON & FENTON, REALTY CORP
510 Main St. Wilmington
658-4811 or 744-6702

BREWSTER BROTHERS
FREE ESTIMATES — NO OBLIGATION
Dorchester St. OL 8 9782

"Order Your FLOWERS Where FLOWERS Are Grown"
ERIC'S GREENHOUSES
(Eric Svenson, Prop:)
Graduate of Floral Designing School
READING
1090 No. Main St. 944-0547

Serving Wilmington over 30 Yrs
COOMBS FURNITURE
QUALITY & ECONOMY
464 MIDDLESEX AVENUE
North Wilmington
OLiver 8-4511

FOR INSURANCE SEE
Prentiss & Parker, Inc.
200 HAVEN STREET READING, MASS.
ROOM 3 MASONIC BLOCK 944-4400
OVER ONE HALF CENTURY OF SERVICE
CONTINUING THE BUSINESS
OF THE LATE GOULD BUCKLE

MARION T MURPHY
943 Main Street
REAL ESTATE
RESIDENTIAL-COMMERCIAL-INDUSTRIAL
OLiver 8-3581

WILMINGTON BUILDERS
SUPPLY CO.
Mason's Materials Doors, Windows and Finish
Lumber
Builders' Hardware Paint Wallboard
OL-8-4621
334 MAIN STREET, WILMINGTON
EVERYTHING FOR THE HOME

County
Real Estate Company
WILMINGTON MASS
OFFICES AT
99 CHURCH STREET
329 LOWELL STREET
OL 8-2012
SALES & SERVICE
MORTGAGES
TERMS

PICTURES OF LEGION INSTALLATION LAST FRIDAY

FLOWERS FOR LADIES: Past and Incoming Presidents of the Ladies Auxiliary to the Wilmington Post, American Legion, being presented with flowers by Commander Victor Okolo. At left is Mrs Pauline Okolo, who received her flowers from Past Commander Ralph Zwicker, and at right Mrs Joanne Sullivan, incoming president

PETE EMORY TELLS OF BOYS' STATE: Peter Emory, Wilmington High School baseball and football star, who won the Boys' State award last summer from the American Legion, telling the legionairs of his experiences, at the installation, last Friday.

SURPRISE VISITOR AT LEGION INSTALLATION: Congressman Brad Morse, shown here being greeted by Past Commander Ralph Zwicker, was a surprise visitor at the Post 136 installation, last Friday evening in the Wildwood School. He is being escorted by Sgt at Arms James Fairweather.

MODERN MATH COURSE FOR PARENTS IN EVENING SCHOOL

The Evening School of the Wilmington Public Schools will offer to the parents of Wilmington children, this fall, the same course in 'Modern Math' which was given to the Elementary Teachers of Wilmington last spring, as a part of their school training.

The course of one of a number being offered by the school this fall.

Registration for the school will be held next Tuesday, in the High School cafeteria, between 7 and 9 pm, and again on Tuesday, during the same hours.

Classes will begin the following week, and will meet for one or two evenings a week, with the exception of Cake Decorating and Knitting. The Cake Decorating class will not start until in January, but registration is to be at the same time as other classes. Knitting will be offered on a ten week basis, but with a new registration required for the second ten weeks.

Classes will not meet on school holidays, nor during vacations and days that the schools are closed. due to inclement weather.

The courses are open to all Wilmington residents, and also to residents of nearby communities. Enrollment will be accepted in each class until the quotas are filled. Others wishing to register may place their names on a waiting list.

Regostration fee for each course is $1.00 Anyone may undertake more than one course, time permitting. Each student must provide his or her own materials, but necessary heavy equipment such as sewing machines and shop equipment will be provided by the school.

Classes open are:

Tuesday or Thursday: Beginners and Advanced Clothing; Tailoring, Speed Reading, Foreign Language, Basic Electronics, Graphic Arts, Shorthand, Office Machines and Typing.

Tuesday and Thursday: Bookkeeping, Math, English, US History

Tuesday: Knitting, Rug Brading, Woodworking I, Drafting, Cake Decorating, Upholstering, General Metals.

Thursday: Slip Covers, Rug Hook ing, Woodworking II

Joseph P Beaton, Director of the School, will accept suggestions as to adding courses, and if the number of suggestions are enough action wil be taken to kame the course or courses available.

Interested persons should send a card to Josph P BeOton, Wilmington High School, Wilmington, and be sure to write the name, address and telephone number, as well as the title of the course offered.

ANNUAL MEETING OF LITTLE LEAGUE NEXT THURSDAY

The annual meeting of the Wilmington Little League is to be held at the DAV Hall, on Grove Avenue next Thursday, at 8 pm.

All Little League personnel are expected to take a part in the meeting. The annual election of the Board of Directors is one of the scheduled events for the evening.

PRE-SCHOOL MUSIC HOUR
singing and
rhythmic activities
at the
LITTLE MUSIC WORKSHOP
MRS. MARY DINTEMAN
N. WILMINGTON, MASS.
TEL. 658-8728

Lem Richards
HAIR STYLIST
OL 8 4648
FEATURING
ESKA HIDDEN SUPPORT
CLOSED MONDAYS
Gardner Professional Building
281 MAIN ST. WILMINGTON

SEWERAGE PUMPING
BULLDOZING
EXCAVATING
HOT-TOP SURFACING
TRENCH DIGGING
INSTALLING SEPTIC TANKS & CESSPOOLS
JOSEPH H. APP
658 - 2223
933 - 1077

TOP WHITE HAT: American Legion County Commander Eugene Sullivan of Crest Avenue, photographed with other County officers after their installation, in the Wilmington Legion Hall, last Sunday.

Sullivan, a past commander of the Wilmington post, is standing at far left. It is the first time that the local post has had a member who was County Commander.

TAX BILLS
(Fr. Fr.Pg)

Monday. The chances are that a further such agreement will be made, further withholding the bills from mailing, on next Monday.

The session last Monday was for a pleading of demurrers, and no witnesses were called, or were expected to be called. Other than counsel for the two sides the only interested persons to appear in court were the Town Manager and the Principal Assessor.

The attorneys were called to the bar at 2:30 pm at which time Mr. Buzzell agreed with Attorney Joseph F Courtney and Al Finger, at the instance of Justice Charles Fairhurst, that the tax payers' demurrers should be revised, for a possible submission to the Supreme Judicial Court.

Several things can happen in the next few days.

Justice Fairhurst seems to wish that the Supreme Judicial Court rule on the points in the demurrers, but he could elect to hear them himself, or to have a trial first and hear the demurrers afterwards

Meanwhile the town, while it has an excellent financial rating (AA) is finding itself short of cash.

It has borrowed $1,300,000 so far this year, in anticipation of revenue (taxes) and may find itself in a position where it will have to borrow more, for the ordinary business of the town.

Town Manager Gerald Bouchard, Monday night, speculated aloud on the possibility of some of the tax payers paying a part of their taxes in advance of bills, in order that the town be relieved of its present financial burdens.

Avco, last year, made an advance payment of $300,000 to save the town in a similar situation.

Abatements

Fred Grimes, Principal Assessor of Wilmington, made a public statement yesterday, saying that persons who ordinarily file for an abatement of their taxes, because of age, or disability, should do so at the earliest opportunity, and not wait for their tax bills.

Ordinarily a taxpayer who seeks an abatement on his taxes must file for such an abatement before Oct 1.

HIS FIRST VOTE: Jimmy Durant of Lawrence Street, a cripple since birth, cast his first ballot last Thursday, in the State Primaries. He is a Certified Public Acccountant, and conducts a business at his home. Receiving the ballot is Teller William Agreeable Smith. Jimmy voted for Fred F Cain.

TOWN NOTES
(Cont. from Page 2)

There was a hearty guffaw in the Selectmen's room, at the 'lapsus linguae'

Our 'Other' Police Chief

Eddie Forest, former DAV commander, and man about town, who is now Chief of Police of a small town near the Quabbin reservoir, had his part in the politics of the last month, if only informally.

Attorney General Brook was in a pickle, more or less, when his helicopter left him stranded, while on a tour of that part of the state, and Eddie came through, to assist the Attorney General, with his powers as Chief of Police, and his other offices in the area.

Eddie took Brook on to the next town, where the helicopter was able to resume carrying the A.G. to his destination.

Belotti and Volpe

Some of our local experts to the contrary, the vote for Belotti, on the part of the Democrats of Wilmington, last Thursday, was not caused by Republicans who had 'crossed the line' to vote for Fred Cain.

Without a doubt Fred received several hundred votes from his friends who normally vote Republican, and the theory was advanced by some that these Republicans, after having voted for Fred, just threw their other votes around to any unlikely candidate.

'Bombing' was one expression that was used to describe this idea.

But, the statistics do not bear this out.

Mr Belotti received no greater percentage of votes in Wilmington than he did in other nearby towns, where there were no Republicans 'crossing the line'.

Besides, as everyone knows, the Democrats are, shall we say 'notorious' for not sticking to the party line.

The Belotti vote was easily seen in Wilmington long before last Thursday.

In fact Wilmington, in a way, can be called a political barometer.

Four years ago, when Collins and Powers were running for the Mayorality of Boston, and every one expected Powers, with his political backing, to win, twenty two people of Wilmington (and not 'big shots') told the Town Crier, in effect, that they knew Powers was going to win and wished that Collins would.

So, as everyone knows, Collins did.

Those voters were a political barometer, of sorts.

Last week they were predicting that Belotti would defeat Peabody, in the same manner.

But - and here's the rub, they said more this time.

The way the little fellow talked just before election day was:

Sure, I'm going to vote for Belotti, and then in November I'm going to vote for Volpe!

ENJOY MILK
AROUND-THE-CLOCK
KNOLLWOOD FARM DAIRY
IT'S GREAT WITH MEALS!
M. C. Eaton OL 8-2546

C. M. BENEDICT
Well & Pump Contractor
851-7045
6 Claire St.-Tewksbury, Mass.
Wash Wells - Artesian Wells
Pumps & Water Systems

IF YOU DRINK WHEN YOU DON'T WANT TO
THAT'S OUR BUSINESS
ALCOHOLICS ANONYMOUS
Post Office Box 291
Wilmington

Weston's Greenhouses
FLOWERS FOR ALL OCCASIONS
Phone 944-0001 9 AUBURN ST.
READING, MASSACHUSETTS

BUYING, SELLING OR RENTING YOUR HOME?
SEE
BONFANTI
REAL ESTATE
933-4300 - EVE 664-2652

DUNN'S BIKE SHOP
SCHWINN PHILLIPS Fix It and Welding RALEIGH ROSS
REPAIRS & PARTS. ALL MAKES
KEYS MADE
LAWNMOWERS & SNOWBLOWERS
TUNEUP & SHARPENING
AUTHORIZED SALES & SERVICE FOR
BRIGGS & STRATTON, CLINTON AND LAUSON, POWER PRODUCTS ENGINES
WEEKDAYS 9 TO 9
SATURDAYS 9 TO 6 944-9221
76 Washington St Reading

OL 8-3751
Bardon FLORIST
207 LOWELL STREET -- 658-3751

ALYCE'S BEAUTY NOOK
All Branches of Beauty Culture
418 MAIN STREET
OPPOSITE DEPOT
Open Every Day Except Wed.
9 a.m. - 6 p.m
Thursdays and Fridays
Open till 10 p.m.
658-3051

Contractor and Builder
WILLIAM F. BUTT
658-3716
658-3221
Wilmington, Mass.

OLiver 8-9191 WEllS 5-1200
"WE SELL THE EARTH"
Plaza Realty
415 MAIN ST. - IN THE CENTER - NEXT TO DEPOT
ROUTE 38 - WILMINGTON, MASS.

ROCCO'S
RESTAURANT
MAIN STREET — WILMINGTON
PHONE: 658-8359 - 657-7361.
— FRIDAY SPECIAL —
* BUCKET O'FISH *
Complete Take Home Dinner for Four
4 Lg. Pieces of
FRIED HADDOCK
Golden
FRENCH FRIES
COLE SLAW
BREAD & BUTTER
$2.95

WILMINGTON INSURANCE AGENCY

C BLACK
84 CHURCH ST. OL 8-4650
380 MAIN ST. OL 8-9041

IT'S A GAS FACT...
GAS ABOVE ALL OTHERS IS THE PROVEN MODERN FUEL
GAS IS SAFE, CLEAN, DEPENDABLE, HEALTHY, AND MORE ECONOMICAL
LOWELL GASCO

EXPERT CLEANING
&
ALTERATIONS
1 Hr Cleaning Service
PINERIDGE
"The Finest in Quality Cleaning"
North Wilmington Center
658-9820

For Friendly Service
GULF
WILMINGTON GULF
WILMINGTON AUTOMATIC TRANSMISSION CO
287 MAIN STREET
GENERAL REPAIRS - TUNEUPS
657-7027
PHIL FORTUNATA FRANK DANIELS

ROCKPORT FISH MARKET
169 HAVEN STREET READING
FISH AND CHIPS TO GO
Dial 944-0076

POLCARO BROS., INC.
363 Middlesex Ave. No. Wilmington
Tel. 658-9128
SAND-GRAVEL-CEMENT-PLASTER-LATH-LIME-FLAGSTONE
BLOCKS-FLUES-MASON SUPPLIES-KOL-TAR HOT TOP SEALER
CONCRETE UNDERGROUND GARBAGE RECEPTACLES

INTERIOR & EXTERIOR
PAINTING
JOE DE MAGGIO
OL 8 3690

BULLDOZING SHOVELDOZING
Loam Excavating
Sand Gravel
DELOURY
CONSTRUCTION
EDDIE DELOURY OL 8-4233
10 CAROLYN ROAD WILMINGTON, MASS.

JOE'S
WILMINGTON CENTER
BARBER SHOP
Open Daily
8AM to 5:30PM
Closed Wednesdays

CARPENTRY
KITCHEN & BATHROOM
REMODELING
CERAMIC TILING
J. Louis Theriault
OL 8-3598

AVON COSMETICS
A NEW CAR THIS FALL?
YOURS EASILY
with extra $$ earned selling
AVON
Cosmetics near home in spare time.
Big commissions-no experience required.
Pleasant, dignified work.
PHONE....245-2296 or write
Mrs. I. Henry, 219 Pope Rd.
Concord, Mass.

WILMINGTON
PLUMBING
& HEATING CO.
417 Main Street
PLUMBING & HEATING
NEW HOMES & REPAIRS
TWO WAY RADIO
658-4745

ALUMINUM STORM
WINDOWS
3 CHANNEL TILT
SELF STORING
$8.88
INSTALLATION, OPTIONAL.
ALUMINUM DOORS
1" THICK
INSTALLATION
OPTIONAL
$23.88
FREE HOME DEMONSTRATION
ABBOTT HOME
IMPROVEMENT CO.
658-3619

BUYERS WAITING
PLACE YOUR
LISTINGS WITH US
FOR FAST ACTION
FINANCING ARRANGED
REGISTRY REALTY
EXCH. CO.
108 MAIN ST. WILMINGTON
OLiver 8 - 8502

WILMINGTON RADIO &
TV
DEPENDABLE
SALES & SERVICE
84 MAIN STREET
Radio Dispatched
658- 4922

GENE CLIFFORD
& SONS
SEWERAGE
CONTRACTOR
Leach Lines, Dry Wells
Cesspools Installed
BACK HOE AND DUMP TRUCK
FOR HIRE
OL 8-9507

CONCRETE FOUNDATIONS
AND
RETAINING WALLS
'YOU'VE TRIED THE REST
NOW GET THE BEST'
WILMINGTON FORMS INC
LARRY CUSHING, JR—19 MARCUS ROAD
658-3928

WOBURN ST.
(Cont. from Page 1)

off the approaches to the bridge over Route 93, and down onto the super highway.

The Highway Department, Saturday morning, acting on orders of Mr Bouchard, erected a snow fence at four points on the approaches, to safeguard children.

A number of officals were in conference, both on Friday and Monday, regarding other safety measures, and the problem was thrashed out at length in the Selectmen's meeting Monday night, with Mr. Brooks on more than one occasion saying that perhaps he would have some good news for Tuesday night's special meeting of the Selectmen.

Among the steps which were taken was the erection of 'temporary' signs at the ends of High Street, Park Street, and Woburn Street at both Salem Street and Woburn Street, warning the motorists of school children, and the voting, by the Selectmen, to construct several hundred feet of sidewalk on the south side of Woburn Street, to the Route 93 bridge so that the Police Traffic Woman in charge of children at the school could 'channel' them to a safe crossing.

The new pedway to the end of Marcia Road, which has become a roadway for wandering automobile drivers in the past few months was chained off, so as to permit only foot traffic.

At the direction of TM Bouchard Monday morning, road scrapers traveled the length of Woburn St. between Salem Street and Concord Street, widening the street where ever permitted, where there were no obstructions such as rocks and utility poles.

TOWN MANAGER AT BAY: TM Gerald Bouchard, in his office on Friday morning, at the time of the 'Mothers March on the Town Manager'. There were 21 ladies and 10 babies in the room when this picture was taken.

THIS IS WHAT WE MEAN! Two of the mothers who took part in the Mother's March on the Town Manager show the photographer what they mean when they say the Woburn Street bridge over Route 93 is dangerous.

Mrs Connie Rando and Mrs Edith Miller are gazing over the low fence, beside which their children must walk, at a speeding trailer-truck, below, on Route 93.

The town put up a snow fence next day!

Monuments
Let our experience guide you in the selection of a family monument.
Clerk Quinlan of Quinlan Memorials
BARRE GUILD Monuments
DEAL DIRECT
WITH AUBREY T. OR CLARK S. QUINLAN
Display Yard Always Open
EASY PARKING
EVERY MONUMENT
CLEARLY PRICED
Quinlan
Memorials
151 FOUNDRY ST.
WAKEFIELD, MASS.
245-2504 245-2505

KRISTAL
AT LUCCI'S
This is our one and only
store - now - in Wilmington
More Convenient for us
to give you quicker and
better personalized service
TRIUSANDC
KRISTAL
PHARMACY
AT EASTGATE (LUCCI'S) 658 - 2826
NIGHT EMERGENCY OL 8 - 9793

OLDEST RESIDENT DIES

Mrs Katherine S McCullogh of Allston Avenue died, in a Tewksbury home, on September 11th.

A native of Prince Edward Island, she was 99 years old. She had been a resident of Wilmington for the past three years, and was Wilmington's oldest resident.

Mrs McCullough had lived in Melrose for more than forty years. She was the widow of the late John J McCullogh.

She is survived by one son, John J Allen of 15 Allston Avenue.

Funeral services were held from the McMahon Funeral Home at 8:15 am Monday, followed by a High Mass of Requiem at St. Dorothy's Church, celebrated by the Rev. John R McNeil.

Burial followed in the family lot in Wildwood Cemetery, Winchester, where the committal prayers were read by the Rev. Joseph W Leahy.

FUNERAL SERVICES FOR MRS CATHERINE COLEMAN

Catherine (Haley) Coleman formerly of 116 Nichols Street Wilmington died at the Tewksbury Hospital on September 13th after a lingering illness.

80 years old at the time of her death, she was a native of Antigonish, Nova Scotia, and was the widow of the late Walter Coleman. She is survived by one sister, Mrs Frances McGilvary of Watertow.

The uneral was held from the W S Cavanaugh & Son Funeral Home, 374 Main Street, on Wednesday, September 16th at 7:30 am followed by a High Mass of Requiem at St. Dorothy's Church at 8 am which was celebrated by the Rev. John McNeil. Burial followed in Wildwood Cemetery where Rev. McNeil offered the committal prayers.

JAMES CUOCO ATTENDING STATE POLICE SCHOOL

Officer James Cuoco of the Wilmington Police started a six week course as a student at the State Police School, in Framingham, on Monday.

Officer Cuoco, when he graduates, will be the fifth Wilmington officer to attend the school, which encompasses all phases of police work.

FIRST BAPTIST CHURCH
Rev. Robert C. Smith, Pastor

Friday, September 18, 6 pm, the young people will be leaving the church to attend the opening session of the Billy Graham Crusade in the Boston Garden.

Week of September 20

Sunday 9:30 am, Sunday School. 11 am, Morning Worship Service, 'The Power of Great Music' II Kings 3:15.

1 pm, Delegation leaving from the church to go to Billy Graham Crusade. Rally begins at 3 pm.

7 pm, Evening Service, 'Spiritual Abilities' Acts 1:8.

Wednesday 7:30 pm, Bible Study and Prayer Meeting. 8:30 pm Choir Rehearsal.

Friday 7:30 pm, Diaconate Meeting.

READ CLASSIFIED FOR RESULTS

WILMINGTON: 5 Rooms, 3 Bedrooms, corner lot 2 blocks from Shopping Center. On bus line, near school - good home. $10,500. Clark and Brewster, 52 Main Street Wilmington. Call 657-7511.

FOR SALE: 1963 Falcon Squire $1800. Clergyman - one owner. Call 658-3801.

FOR RENT: Furnished Room. Near trains and bus lines. Call 657-7035.

FOR SALE: Used Maytag Washer (Automatic). Needs some repair work - $25. Call the Poloians, 658-2845.

PLAZA FLOWER SHOP
WILMINGTON PLAZA
657-7472

MASSACHUSETTS HEART ASSOCIATION
Volunteer Clerical or Telephone Help is badly needed. Please call Mr. Link 658-9022

HEATING COSTS HIGH?
SWITCH TO NEW
Automatic Personal Care with
Mobilheat
FUEL OIL
Mobil
DO NOT change your present heating equipment until you have given us the opportunity to show you how well it can be adjusted.
FITZGERALD FUEL OF WILMINGTON, INC.
287 Main Street
OLiver 8-3383

Any way you figure it...
THE FINEST WELCOME TO WILMINGTON IS WELCOME WAGON
A visit from our hostess will make you feel at home, with her basket of gifts and answers to questions about the city, its services and facilities. Just call...
CECILY SPIRIS
658-4931
DOROTHY ROBERTS
658-4339
Welcome Wagon International
WELCOME NEWCOMERS!
Use this coupon to let us know you're here.
Name
Address
City
☐ Please have the Welcome Wagon Hostess call on me.
☐ I would like to subscribe to the Town Crier.
(Mail to Town Crier, North Wilmington, Mass.)

WILMINGTON: 6 Large Rooms, 3 bedrooms, porch, 10,000 sq ft lot. Oil steam heat, corner lot, near school and stores. $11,900. Clark and Brewster, 52 Main Street at Silver Lake, Wilmington. Call 657-7511.

HOUSE FOR SALE: Near Center of town and transportation. Six rooms, oil heat - $15,500. Call owner 658-4631.

FOR SALE: DeLuxe 1954 Oldsmobile Super 88. Excellent condition, all extras: power brakes and steering, 4 new nylon tires and 2 mounted snow tires. Best offer. Call 658-3843.

For Sale: Parts for all electric shavers, Ronsom, Sunbeam, Remington, Norelco and Schick Shavers. A & K Jewelers, Stoneham Square. 438-1250

IBM Training: Key Punch: Verifier and other Basic Machines. Day - Evening Classes. Low Tuition. Advanced School of Business, 510 Main Street, Wilmington. Call OL 8 - 2322.

TOWN OF WILMINGTON

BOARD OF APPEALS
PUBLIC HEARING 60-64

A public hearing will be held in the Town Hall at 8 pm Sept. 29, 1964, on the petition of **Mrs Wavie Drew**, 104 West St. to extend the industrial zone boundary dividing her property to the property line, as there is now insufficient frontage in Industrial zone for a building permit.

Louis E Gage, Chmn.
S10,17 Board of Appeals

PUBLIC HEARING 61-64

A public hearing will be held in the Town Hall at 8 pm Oct. 6, 1964 on the application of **Polyvinyl Chemicals Inc**, 26 Howley St. Peabody, to authorize storage of 200,000 gallons of inflammable solvents for use in manufacturing processes on the General Dynamics property on Main St. of which Polyvinyl Chemicals Inc. has an option to purchase.

Louis E. Gage, Chmn.
S17,24 Board of Appeals

PUBLIC HEARING 62-64

A public hearing will be held in the Town Hall at 8 pm Oct. 6, 1964, on the application of **George Wilson** to maintain a dwelling unit above the stock and show room, attached to his garage at 222 Andover St. and to obtain a building permit for same.

Louis E. Gage, Chmn.
S17,24 Board of Appeals

TOWN OF WILMINGTON

PLANNING BOARD
PUBLIC HEARING

A public hearing will be held in Wilmington High School at 8 pm October 1, 1964, on certain articles in the warrant of the Special Town Meeting of October 5, 1964.

At 8:00 pm

ARTICLE: To see if the Town will vote to amend the zoning by-law and map by changing from Single Residence A. District to Garden Apartment Districts (A), the following described parcel of land, to wit:

WESTERLY: Six hundred sixteen (616) feet, more or less, and two hundred thirty-two (232) feet, more or less, thence running

NORTHEASTERLY: two hundred fifty-two (252) feet, more or less, and two hundred thirty-two (232) feet, more or less, thence running

EASTERLY: One hundred ninety-one (191) feet, more or less, and two hundred sixty (260) feet, more or less, thence running

SOUTHERLY: by and along Woburn Street, two hundred ninety-one (291) feet, more or less, and two hundred twenty (220) feet, more or less, to the point of beginning,

or do anything in relation thereto.

At 8:15 pm

ARTICLE: To see if the Town will vote to amend the zoning by-laws by establishing a new zoning district to be known as 'Garden Apartment Districts (A)' and that the following sections be added to the zoning by-laws: -

I: To add to Section I. Subsection L-2, paragraph A. thereof, under the caption 'ESTABLISHMENT AND LOCATION OF DISTRICTS,' the following new district:

'7. Garden Apartment Districts (A)'

II. To add to Section II thereof, under the caption 'DEFINITIONS', the following new definitions:

'8. Story. That portion of a building contained between any floor and the floor or roof next above it, but not including the lowest portion so contained if more than one-half of such portion vertically is below the mean finished grade of the ground adjoining such building.

'9. Half Story: A story directly under a sloping roof in which the points of intersection of the bottom of the rafters and the interior faces of the walls are less that 3 feet above the floor level.

'10. Front Yard. The open space between a building and the exterior line of each street on which the lot on which it stands abuts.

'11. Side and Rear Yard. The open space at the sides and rear of a building and the boundaries, other than streets, of the lot on which it stands.

'12. Sanitary Sewer. A public sanitary sewer of the Town of Wilmington.

'13. Municipal. The word 'municipal' means the Town of Wilmington.

'14. Public. The word 'public' means the Town of Wilmington.

'15. Fire Lane. An open space in which no automotive vehicles may be parked and in which no building or structure may be erected without written permission from the Head of the Wilmington Fire Department The open space shall be between a building and a line parallel to and fifteen feet equidistant from a building.

III. To add to Section III thereof, under the caption 'USE REGULATIONS', the following new subsection:

III-5. USES IN GARDEN APARTMENT DISTRICTS.

A. In a Garden Apartment District, the following uses are hereby permitted, subject to the provisions of this Section III, subsection III-5, under the caption 'Finding and Determination by the Board of Appeals:'

1. All buildings and uses that are permitted in Single Residence A districts but subject to any conditions and restrictions set forth therein.

2. Garden apartments, subject to the following conditions:

a. There shall be at least six detached or semi-detached buildings and no such building shall contain less than four nor more than twelve dwelling units, and each such unit shall have independent cooking facilities;

b. No living quarters shall be located below the main finished grade of the ground adjoining the building nor above the second story;

c. There shall be a minimum distance of thirty (30) feet between buildings and each building shall be surrounded by a fire lane, subject, however to the provision that buildings may be inter-connected by corridors or walkways if provision is made for access by fire apparatus to all outside walls;

d. The buildings shall connect with a sanitary sewer; and

e. Such other conditions and restrictions as the Board of Appeals may prescribe in the interest of the Town in carrying the purposes of this by-law.

3. Buildings accessory to Garden apartments.

B. Finding and Determination by the Board of Appeals.

No building for any of the uses permitted by the terms of the preceding paragraph B. shall be constructed or reconstructed, or substantially altered externally, or added to, unless the Board of Appeals, after a duly advertised public hearing, shall have made a finding and determination that the proposed location of buildings, the proposed topographical changes, if any, and the planned provisions for waste disposal, surface and ground water drainage, erosion control, parking areas, driveways, and the location of intersections of driveways and streets are such that the proposed construction, reconstruction, substantial external alteration, or addition will constitute a desirable development in and will not be detrimental to the neighborhood.

A person desiring such findings and determination shall file with the Board of Appeals an application thereof, together with a preliminary site plan, each in triplicate. Such application and site plan shall include the elements as to which the Board is to make a finding and determination, as hereinabove provided, with information in respect to such elements as the Board shall reasonably require.

The Board of Appeals, upon receiving such application for a finding and determination, shall proceed as provided in Section VIII, subsection VIII-2, of this by-law, under the caption 'Procedure on Application for Finding and Determination.'

IV: To add to Section IV thereof, under the caption 'SPECIAL REGULATIONS GOVERNING USE DISTRICTS.' the following:

A. In subsection IV-3, under the caption 'OFF-STREET PARKING,' at the end of the first sentence of paragraph 'A' delete the period, substitute a comma therefor, and add the phrase 'except as noted.'

B. At the end of paragraph 'A', add the following new specification:

'10. For garden apartments, one and one-half (1-½) spaces on the lot and reasonably accessible for each dwelling unit'.

C. In paragraph 'C', after the word provided, insert a comma and the following phrases: 'except as noted under paragraph A, of subsection IV-3,'

D. In subsection IV-4, under the caption 'SCREENING OF OPEN USES,' at the end of the first sentence delete the period, substitute a comma therefor, and add the phrase 'or a Garden Apartment District.'

V: To add to Section V, Subsection V-1, thereof, under the caption 'HEIGHT, AREA AND YARD REGULATIONS,' the following new schedule of requirements:

A. Under the heading 'DISTRICT', the words 'Garden Apartment (A-1):'

B. Under the heading, 'Minimum Lot Area for Use Permitted without Appeal,' the words '120,000 sq. ft.;'

C. Under the heading 'Minimum Lot Frontage for Use Permitted without Appeal,' the words '120,000 sq. ft.;'

D. Under the heading 'Minimum Lot Frontage for Use Permitted without Appeal,' the words '200 ft.;'

E. Under the heading 'Minimum Lot Frontage for Use Permitted on Appeal,' the words '200 ft.;'

F. Under the heading, 'Maximum Height,' the words '2-½ stories or 38 ft.;'

G. Under the heading 'Minimum Set-back from Center Line of Street,' the words '50 ft.;'

H. Under the heading 'Minimum Front Yard Depth,' the words '30 ft.';

I. Under the heading 'Minimum Width for each Side Yard,' the words '25 ft.';

J. Under the heading 'Minimum Rear Yard Depth,' the words '25 ft.';

K. Under the heading 'Minimum Lot Depth',; the words '300 ft.'; and

L. Under the heading 'Maximum Lot Coverage for Buildings or Structures,' the words 'Land area shall not be less than 2,000 sq. ft. per dwelling unit limited to no more than two Bedroom apartments.

M. Next to the subheading 'Garden Apartment (A-1) there should be placed an asterisk, and below the various subheadings is to be added the following words:

'*Note: For each principal building permitted in an SRA district, the same lot area and frontage, and for each such building and accessory building the same front, side and rear yards as would be required if the lot were situated in a SRA district.'

VI: To add to Section V, subsection V-4, under the caption 'SET-BACK AND YARDS', the following:

In paragraph D. in the first sentence, after the phrase 'in any District,' and before the word 'no' insert the words 'except in an A-1 District.'.

VII: To add to Section VIII, subsection VIII-2, under the caption 'APPEAL', the following new paragraph:

'E, 'Proceedure on Application for Finding and Determination.

Upon receipt of application and site plan by Board of Appeal under the provisions of Section III, subsection III-5, of this by-law, the Board of Appeals shall within three days (Saturdays, Sundays and holidays excluded) transmit to the Planning Board two copies of said application and site plan and to the Town Engineer one copy of said application and site plan.

The Planning Board and the Town Engineer shall consider the same and shall each submit a final report thereon with recommendations to the Board of Appeals. The Board of Appeals shall not make a finding and determination upon an application until it has received the final reports of the Planning Board and Town Engineer thereon or thirty days shall have elapsed since the transmittal of said copies of the application and site plan to the Planning Board and Town Engineer without such reports being submitted.

The Board of Appeals shall hold a public hearing and, except as hereinafter provided, shall take final action on an application within forty-five days after the filing of such application with said Board of Appeals.

Such final action shall consist of either (1) a finding and determination that the proposed construction, reconstruction, substantial exterior alteration, or addition--- will constitute a desirable development and will not be detrimental to the neighborhood, or (2) a written denial of the application for such finding and determination, stating the reasons for such denial, which reasons shall include a statement of the respect in which any elements in and particular features of the proposal are deemed by the Board to be inadequate, undesirable or detrimental to the neighborhood.

A finding and determination may be made subject to such reasonable conditions, modifications and restrictions set forth therein as the Board may deem necessary to insure that the proposed construction, reconstruction, substantial exterior alteration, or addition will constitute a desirable development and will not be detrimental to the neighborhood.

In the event that the Board makes such finding and determination, such construction, reconstruction, substantial exterior alteration, or addition shall be carried on only in conformity with any conditions, modifications and restrictions to which the Board shall have made its finding and determination subject, and only in essential conformity with the application and the site plan on the basis of which the finding and determination are made.

The period within which final action shall be taken may be extended for a definite period by mutual consent of the Board of Appeal and the applicant. In the event the Board determines that the site plan and evidence presented to it at the public hearing are inadequate to permit the Board to make a finding and determination, it shall, instead of denying the application, adjourn the hearing to a later date to permit the applicant to submit a revised site plan and further evidence, provided, however, that such adjournment shall not extend the forty-five day period within which final action shall be taken by the Board, unless said period is extended to a day certain by mutual consent.

The Board of Appeal shall file with its records a written report of its final action on each application, with its reasons therefor.

In the event the Board of Appeal shall fail to take final action on an application within forty-five days after the filing with the Board of an application for a finding and determination, or within such extended period as shall have been mutually agreed upon as herein provided, then upon the expiration of said forty-five days or extended period, said Board shall be deemed to have found and determined that the proposed construction, reconstruction, substantial external alteration, or addition will constitute a desirable development and will not be detrimental to the neighborhood; and the applicant is entitled to proceed the same as if approved.

S17,24 James Banda, Chmn.
Wilmington Planning Board

BAKERY-FRESH

ANDERSON'S BAKERY
NORTH WILMINGTON CENTER
OL 8-9875
CLOSED SUNDAYS AT 1:00 PM

Mr. and Mrs. David J. O'Brien

Miss Mary Lou Granfield, the daughter of Mr and Mrs Robert Granfield, 31 Twombley Ave. North Billerica, became the bride of David J O'Brien, son of Mr and Mrs John O'Brien of 39 Adams Street, Wilmington, in an August 8 ceremony at St. Andrews Church in No. Billerica. The double ring ceremony was performed by the Rev. Joseph Hanley, PP.

The Maid of Honor for Miss Granfield was Miss Carol Groth of Billerica and the bridesmaids were the Misses Mauren McLeod of Billerica,, Janice McCloski of Dorchester and Nancy O'Brien of Wilmington, sister of the groom. Miss Patricia Gorrell of Arlington, a cousin of the bride, was in charge of the guest book.

Philip O'Brien of Wilmington was the Bestman for his brother and the ushers were Neil McCormack and Raymond Duffina of Wilmington, and Robert Granfield Jr., brother of the bride.

A reception was held after the ceremony in the Webb Brook Country Club, in Billerica.

The couple spent their honeymoon in the Pocono Mountains of Pennsylvania.

The new Mrs O'Brien is a 1960 graduate of Billerica High School and graduated from the Catherine Laboure School of Nursing in 1963. She has been on the staff of the Veteran's Administration Hospital in Bedford.

Mr. O'Brien, a 1959 graduate of Wilmington High School, received his Bachelor's Degree at Boston College in 1963, and a Master's Degree at the University of Notre Dame in 1964. He will teach at Rosary College, in River Forest, Illinois, starting in September.

The O'Briens will make their home in Oak Park, Illinois, a suburb of Chicago.

FOR SALE

WILMINGTON - - Especially nice split entrance Ranch. 8 finished rooms, 2 fireplaces, good neighborhood and convenient location. Purchase or lease with option to buy.

6 Room L Shaped Ranch. Family Room, Porch and Garage. Lighted mural wall in Living Room. Beautifully kept home in attractive neighborhood - $20,500.

Unusual 3 Bedroom Ranch with brick fireplace wall in Living Room. Nutone intercom system, thermopane Anderson window wall, choice location - $19,500.

ARE CAPES YOUR STYLE? 6 Room Expanded Cape with a wonderful yard in a convenient, central location - $17,500.

TEWKSBURY - - Immediate occupancy on passing of papers. Immaculate 3 bedroom Ranch - $16,500.

Call The Poloians - 658-2845
or Mrs. White - 658-3045

SANDWICHES
Of All Kinds

FRIED CLAMS - SHRIMP
SCALLOPS - FRENCH FRIES
ONION RINGS - FRIED CHICKEN

DINNERS TO GO
FRIED CLAMS - SCALLOPS
SHRIMP - CHICKEN - FISH
99¢

TAKE OUT SERVICE AVAILABLE

TAKE OUT 11:30 TO 9 P.M.
OPEN FRIDAYS UNTIL 10 P.M.
CLOSED SUNDAYS
RESTAURANT
6 A.M. TO 9 P.M.
SULLIVAN'S
WOBURN & LOWELL STREETS
WILMINGTON - 658-9032

Wilmington Sign & Art Center
442 Main Street
(at Route 62)
SIGN PAINTING
SILK SCREEN PROCESS
Art Supplies & Instructions
TRUCK LETTERING
A SPECIALITY
OL 8-9804

JOHN F. GLEASON
INSURANCE AGENCY
Complete Insurance Service
Fire Life Casualty Surety
1764 Main St. Tewksbury
ULysses 1-2241

IT'S VITAMIN TIME

Exclusive Agents for Russell Stover CANDIES

NORTH WILMINGTON PHARMACY
Harry Sandler, Reg. Ph.
Open Daily and Sunday
8:30 am to 10 pm.

SIX POUND BASS ATTRACTS ATTENTION: Steve Ridley of Sheridan Road caught this six pound bass, measuring 22 inches, at Foster's Pond last week, and he found that it brought him a lot of attention from the neighboring young ladies.

Left to right, Lynn Arnold, Kary Jane Harrison, Margaret Lynch, Sharon Ashton, Linda Murphy, the bass, and Steve.

ST THOMAS OF VILLANOVA

Sunday Masses: 7:00, 8:15, 9:30 10:45, 12:00. Weekday 6:45 am. Saturday 6:15 and 9:00 am.

Baptisms, Sunday, 2:00 pm at the church.

Saturday at 9:00 am will be the opening of the Grammar School of Religion, with a Mass of the Holy Ghost for grades 2, 3, 4, 5 & 6. Grade 2 (First Communion Class) will meet at the old church. Please drive children into the rear parking area for safety reasons, and pick them up there. Registration of 1st graders not previously registered and all new School of Religion pupils will take place in the basement of the church after Masses.

Next Sunday will be the time for monthly third Sunday collection

Our CCD Executive Board will have a display at Villanova Hall. Coffee will be served. It is an opportunity to get acquainted with our splendid CCD system.

Census: Visiting by priests to all neighborhood groups will take place with the priest leading prayers for the blessing of families. Non-catholic neighbors have been pleased to baby sit.

Coming: Sept. 20; Start of the Children's Mission. Authorities are referring to the morally sick of our times. The priests of St. Thomas feel a good Redemptorist Mission is one of the cures for our ills. October 11th will be the Fall Paper Drive.

CONGREGATIONAL CHURCH

Sunday Sept. 20th. Morning Worship, 10:30 am. The pastor preaching. Full choir.

Church School Schedule: 9 am 4th grade thru High School. 10:30 am 3 years thru 3rd grade. 10:30 am Child care (infants thru 2 years) at parsonage, 191 Middlesex Ave.

A JACKSON HOME
IS A QUALITY HOME!

We Guarantee Dry Cellars

CUSTOM HOMES - GARRISONS
EMBANKMENTS - RANCHES - CAPES
BREEZEWAYS - GARAGES, ETC.
JACKSON BROS. INC.

HOURS:
MON - FRI 8:30 to 6:00
SAT - 8:30 to 5:30

RALPH'S BARBER SHOP
WILMINGTON'S FINEST
384 MIDDLESEX AVE.
NO. WILMINGTON, MASS.